

ZMD-NV-SBN4

Date and time sync for wireless IP cameras

In order to set the date and time on your IP camera, you will first need to install and search for your device's IP address using the IPC Search Tool software.

Link for IPC Search Tool:

http://files.zmodo.com/Software%20Files/NVR%20Tools/IPCSearch1.0.15_Setup.exe

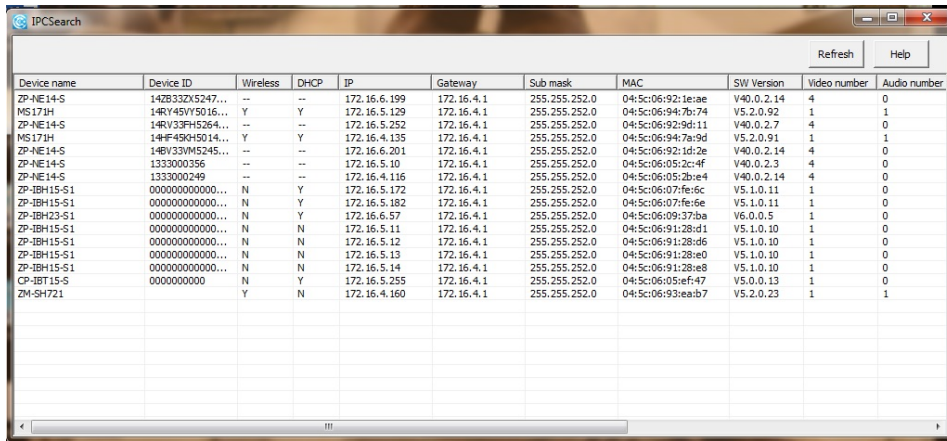

| Device name | Device ID | Wireless | DHCP | IP | Gateway | Sub mask | MAC | SW Version | Video number | Audio number |
|-------------|-----------------|----------|------|--------------|------------|---------------|-------------------|------------|--------------|--------------|
| ZP-NE14-S | 142B332V5247... | -- | -- | 172.16.6.199 | 172.16.4.1 | 255.255.252.0 | 04:5c:06:92:1e:ae | V40.0.2.14 | 4 | 0 |
| MS171H | 14RY45VY5016... | Y | Y | 172.16.5.129 | 172.16.4.1 | 255.255.252.0 | 04:5c:06:94:7b:74 | V5.2.0.92 | 1 | 1 |
| ZP-NE14-S | 14RV33PH5264... | -- | -- | 172.16.5.252 | 172.16.4.1 | 255.255.252.0 | 04:5c:06:92:9d:11 | V40.0.2.7 | 4 | 0 |
| MS171H | 14RF45RH5014... | Y | Y | 172.16.4.135 | 172.16.4.1 | 255.255.252.0 | 04:5c:06:94:7a:9d | V5.2.0.91 | 1 | 1 |
| ZP-NE14-S | 14BV33VM5245... | -- | -- | 172.16.6.201 | 172.16.4.1 | 255.255.252.0 | 04:5c:06:92:1d:2e | V40.0.2.14 | 4 | 0 |
| ZP-NE14-S | 1333000356 | -- | -- | 172.16.5.10 | 172.16.4.1 | 255.255.252.0 | 04:5c:06:05:2c:4f | V40.0.2.3 | 4 | 0 |
| ZP-NE14-S | 1333000249 | -- | -- | 172.16.4.116 | 172.16.4.1 | 255.255.252.0 | 04:5c:06:05:2b:e4 | V40.0.2.14 | 4 | 0 |
| ZP-1BH15-S1 | 000000000000... | N | Y | 172.16.5.172 | 172.16.4.1 | 255.255.252.0 | 04:5c:06:07:fe:6c | V5.1.0.11 | 1 | 0 |
| ZP-1BH15-S1 | 000000000000... | N | Y | 172.16.5.182 | 172.16.4.1 | 255.255.252.0 | 04:5c:06:07:fe:6e | V5.1.0.11 | 1 | 0 |
| ZP-1BH13-S1 | 000000000000... | N | Y | 172.16.6.57 | 172.16.4.1 | 255.255.252.0 | 04:5c:06:09:37:ba | V6.0.0.5 | 1 | 0 |
| ZP-1BH15-S1 | 000000000000... | N | N | 172.16.5.11 | 172.16.4.1 | 255.255.252.0 | 04:5c:06:91:28:d1 | V5.1.0.10 | 1 | 0 |
| ZP-1BH15-S1 | 000000000000... | N | N | 172.16.5.12 | 172.16.4.1 | 255.255.252.0 | 04:5c:06:91:28:d6 | V5.1.0.10 | 1 | 0 |
| ZP-1BH15-S1 | 000000000000... | N | N | 172.16.5.13 | 172.16.4.1 | 255.255.252.0 | 04:5c:06:91:28:e0 | V5.1.0.10 | 1 | 0 |
| ZP-1BH15-S1 | 000000000000... | N | N | 172.16.5.14 | 172.16.4.1 | 255.255.252.0 | 04:5c:06:91:28:e8 | V5.1.0.10 | 1 | 0 |
| CP-1BT15-S | 0000000000 | N | Y | 172.16.5.255 | 172.16.4.1 | 255.255.252.0 | 04:5c:06:05:ef:47 | V5.0.0.19 | 1 | 0 |
| ZM-SH721 | | Y | N | 172.16.4.160 | 172.16.4.1 | 255.255.252.0 | 04:5c:06:93:ea:b7 | V5.2.0.23 | 1 | 1 |

You can then open Internet Explorer to access the cameras settings using the camera's IP address.

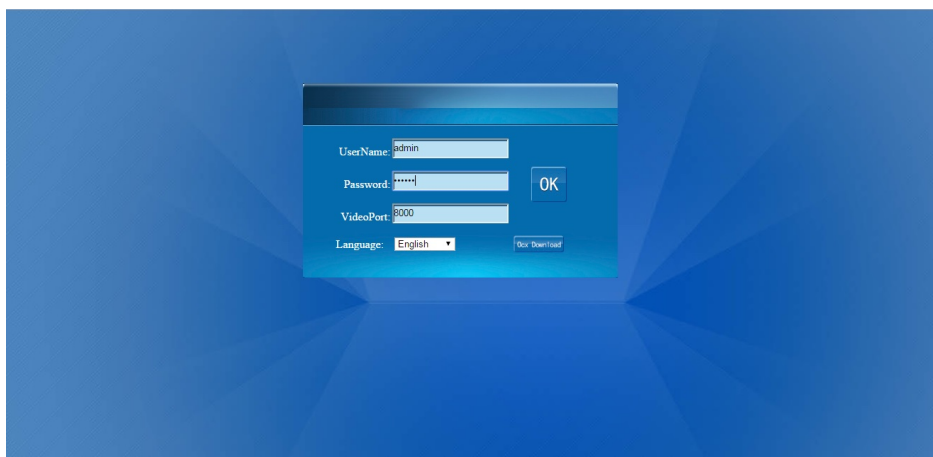

Here you can see the date and time settings. click on "SYNC TIME" to allow the device to use the same time as shown on the PC.

ZMD-NV-SBN4

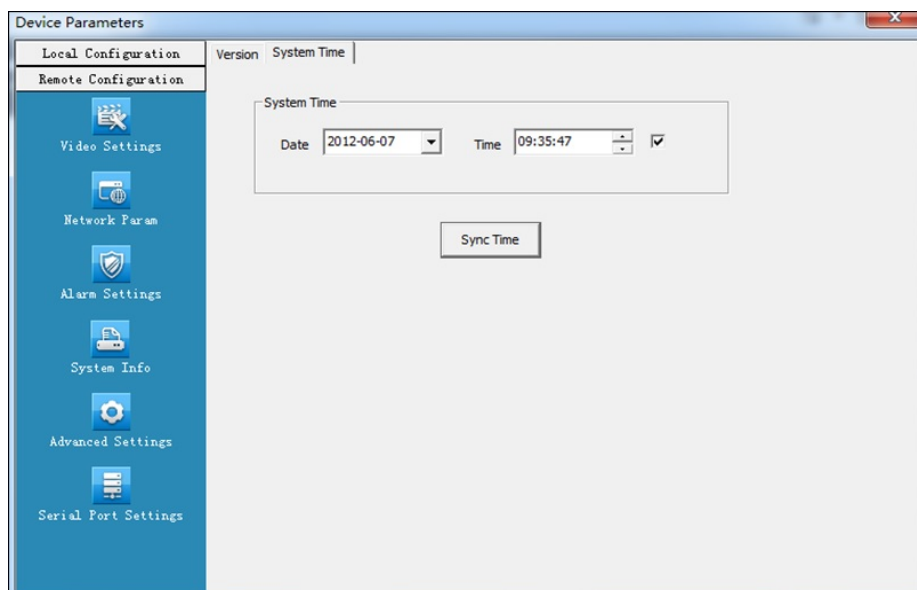

If you have multiple camera, you may need to do this for each individual camera.

Unique solution ID: #1349

Author: Jamie Alksnis

Last update: 2015-03-24 11:50