ZMD-DD-SBN4
ActiveX Settings for Internet Explorer

The first time you access any DVR system online (including the LiveDemo on Zmodo.com), you will need to change three ActiveX controls to "Prompt".

To change your ActiveX Controls, click on **Tools**, then select **Internet Options**.

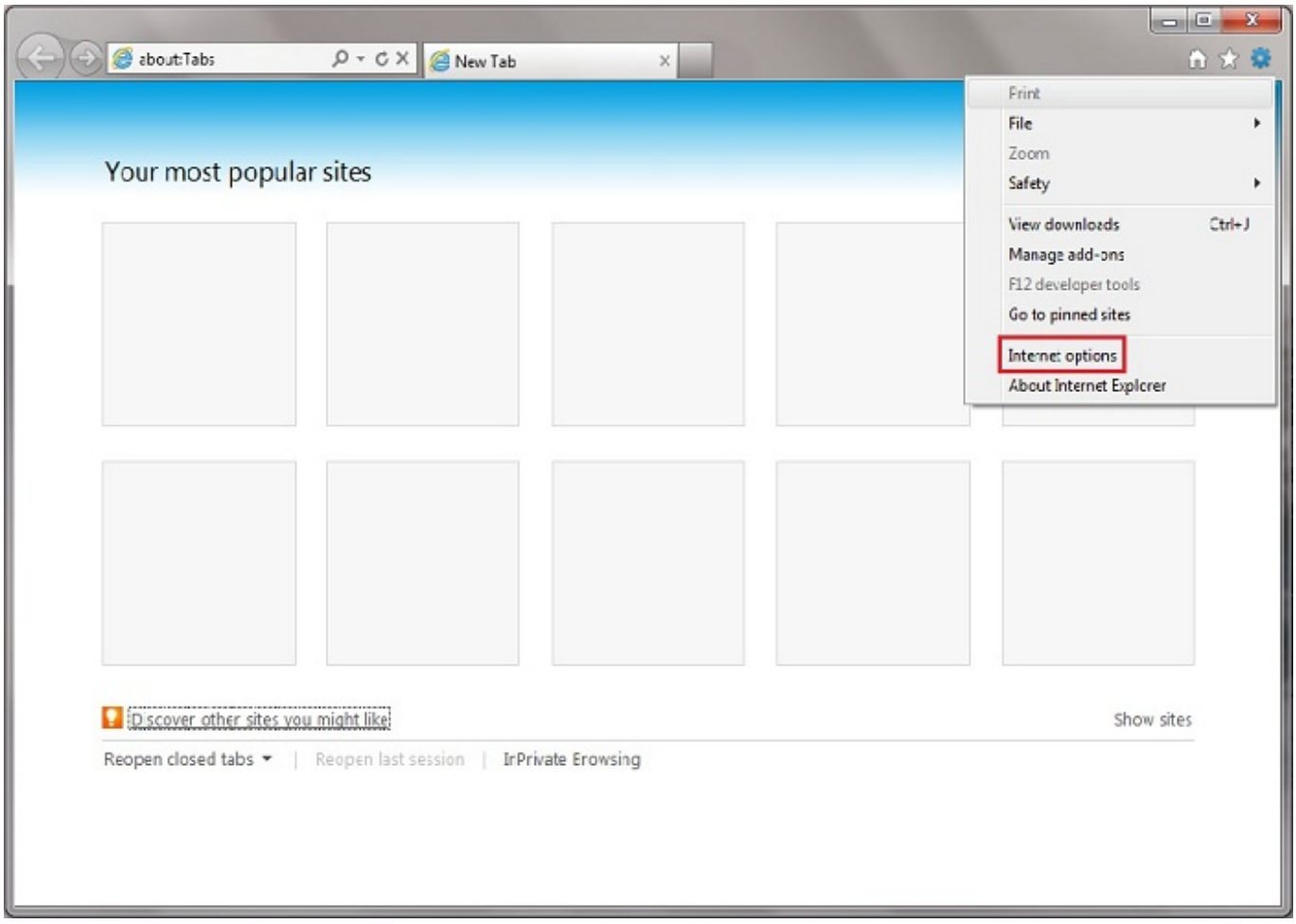

Once in the **Internet Options** menu, click on the **Security** tab.

(c) 2026 Jeremy Schultz <itmanager@eptco.com> | 2026-11-25 11:17
URL: https://kb.zmodo.com/index.php?action=artikel&cat=2&id=23&artlang=en

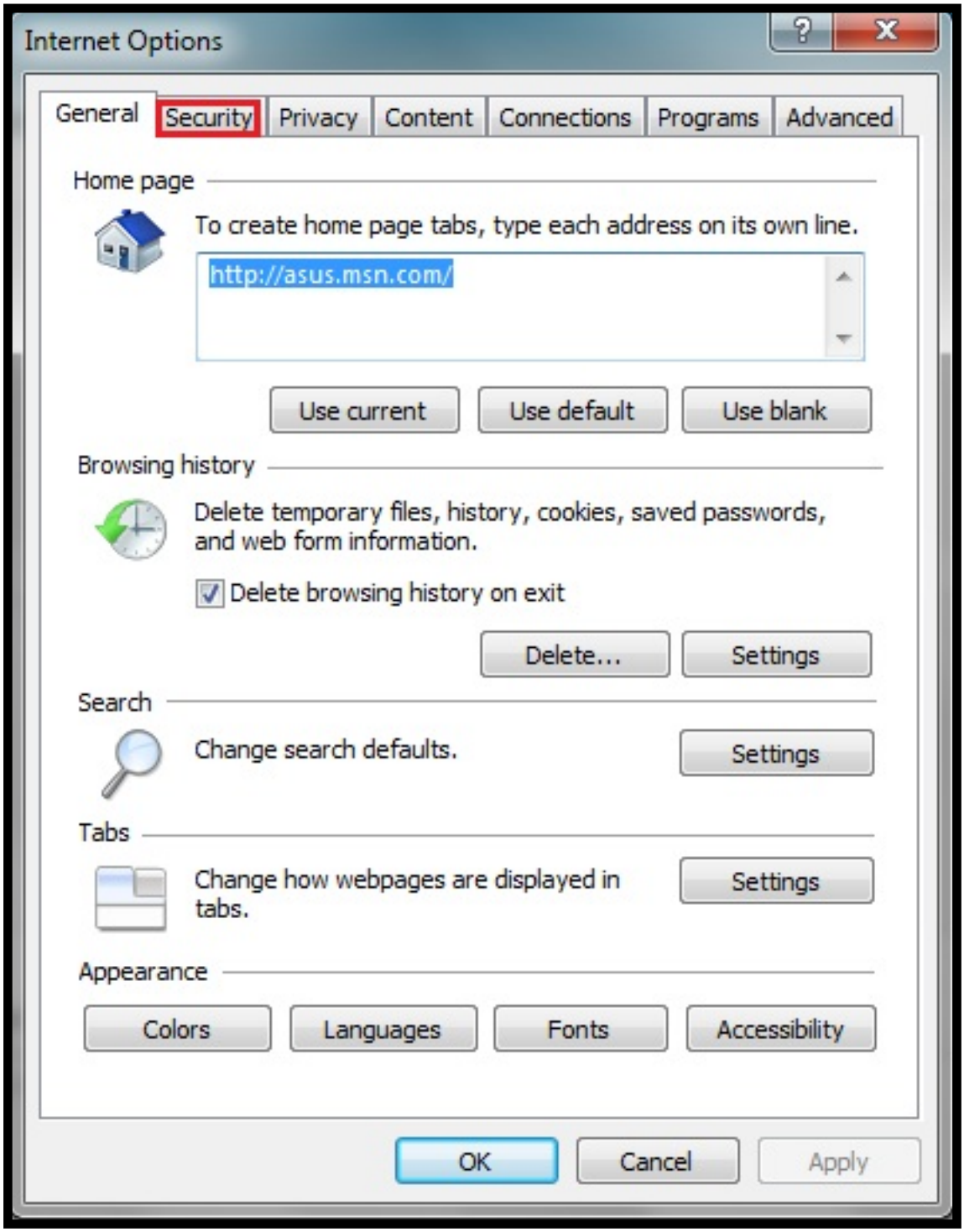

From the **Security** tab, click on **Custom level...**

(c) 2026 Jeremy Schultz <itmanager@eptco.com> | 2026-11-25 11:17
URL: https://kb.zmodo.com/index.php?action=artikel&cat=2&id=23&artlang=en

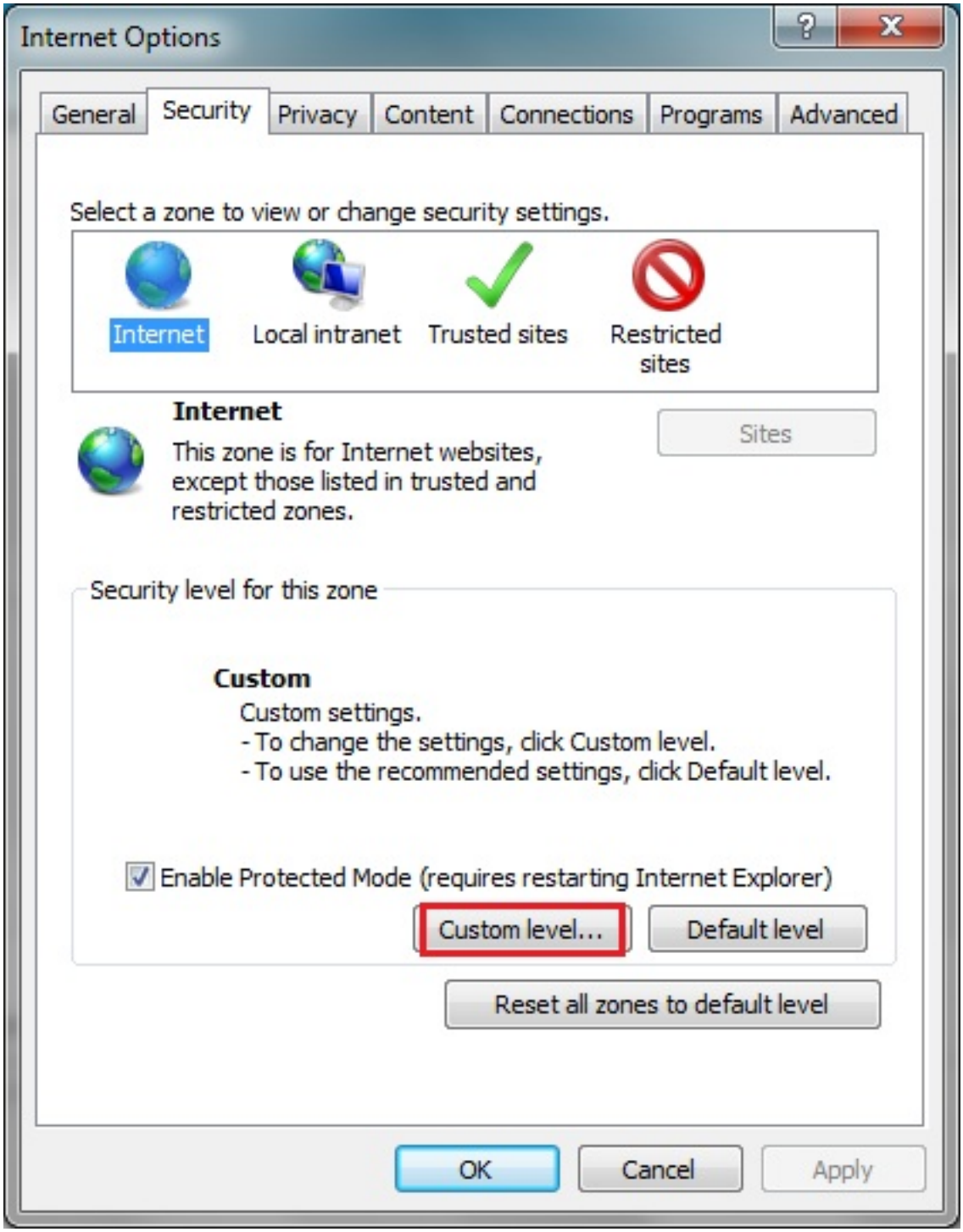

Scroll down until you see **ActiveX controls and plug-ins**.

(c) 2026 Jeremy Schultz <itmanager@eptco.com> | 2026-11-25 11:17
URL: https://kb.zmodo.com/index.php?action=artikel&cat=2&id=23&artlang=en

For IE 9 users only: For the first option, **Allow ActiveX filtering, select **Disable**.

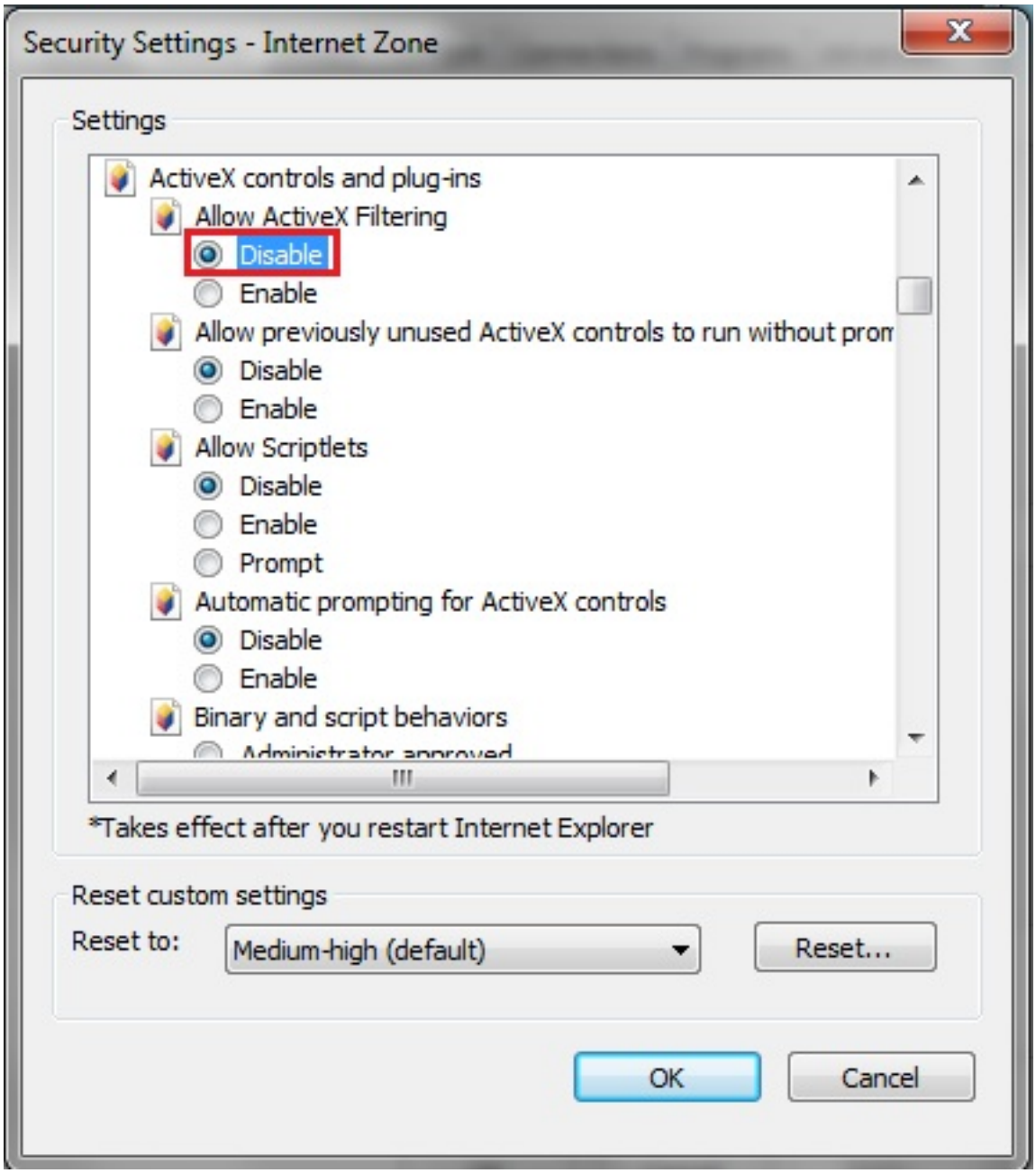

For all users: Scroll down farther through **ActiveX controls and plug-ins, and change the following 3 values to 'Prompt':

(c) 2026 Jeremy Schultz <itmanager@eptco.com> | 2026-11-25 11:17
URL: https://kb.zmodo.com/index.php?action=artikel&cat=2&id=23&artlang=en

- Download signed ActiveX controls
- Download unsigned ActiveX controls
- Initialize and script ActiveX controls not marked as safe for scripting

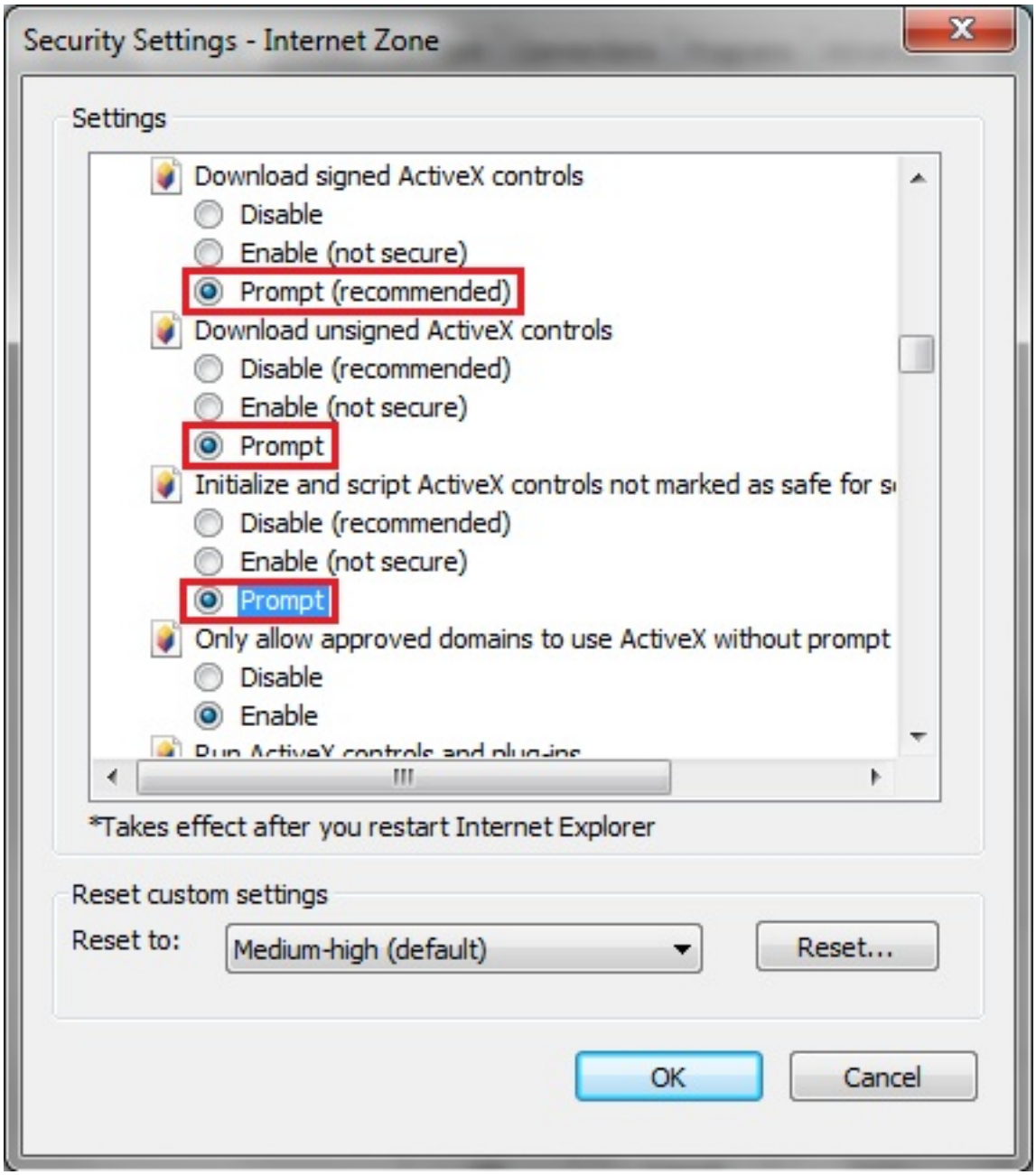

(c) 2026 Jeremy Schultz <itmanager@eptco.com> | 2026-11-25 11:17
URL: https://kb.zmodo.com/index.php?action=artikel&cat=2&id=23&artlang=en

When done, click **OK** and exit the Security Settings menu.

Unique solution ID: #1022
Author: Patricia Pyle
Last update: 2014-04-04 16:39

(c) 2026 Jeremy Schultz <itmanager@eptco.com> | 2026-11-25 11:17
URL: https://kb.zmodo.com/index.php?action=artikel&cat=2&id=23&artlang=en