ZMD-ISV-BFS23NM

Record Over Internet Explorer With ZMD-ISV-BFS23NM, ZH-IXA15-WC, ZH-IXB15-WC, ZH-IXC15-WC, ZH-IXD15-WC

How to Record Over Internet Explorer With ZMD-ISV-BFS23NM

1. Log into the IP address of the camera with Internet Explorer. Make sure to open Internet Explorer by Right-Clicking on the Internet Explorer logo and choosing "Run As Administrator".

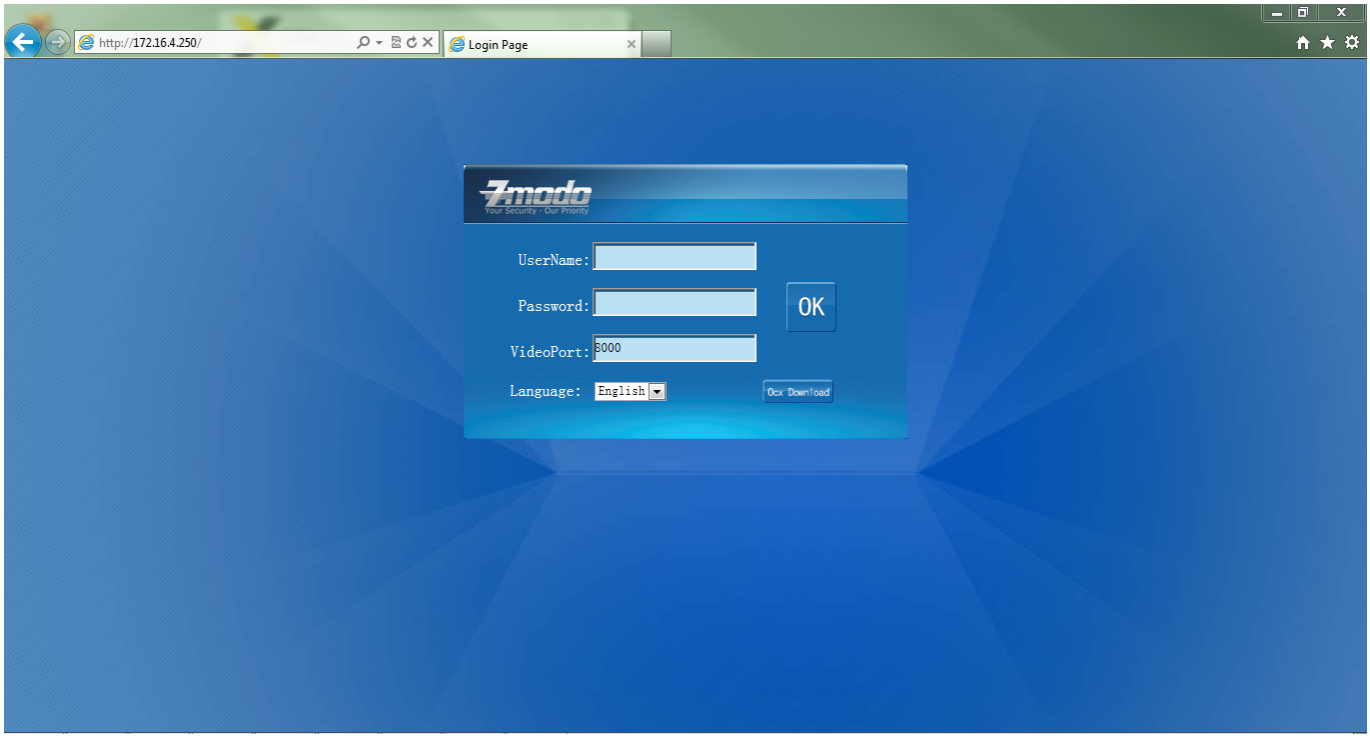

2. Access the settings menu on the camera.

(c) 2026 Jeremy Schultz <itmanager@eptco.com> | 2026-11-25 03:08
URL: https://kb.zmodo.com/index.php?action=artikel&cat=22&id=62&artlang=en

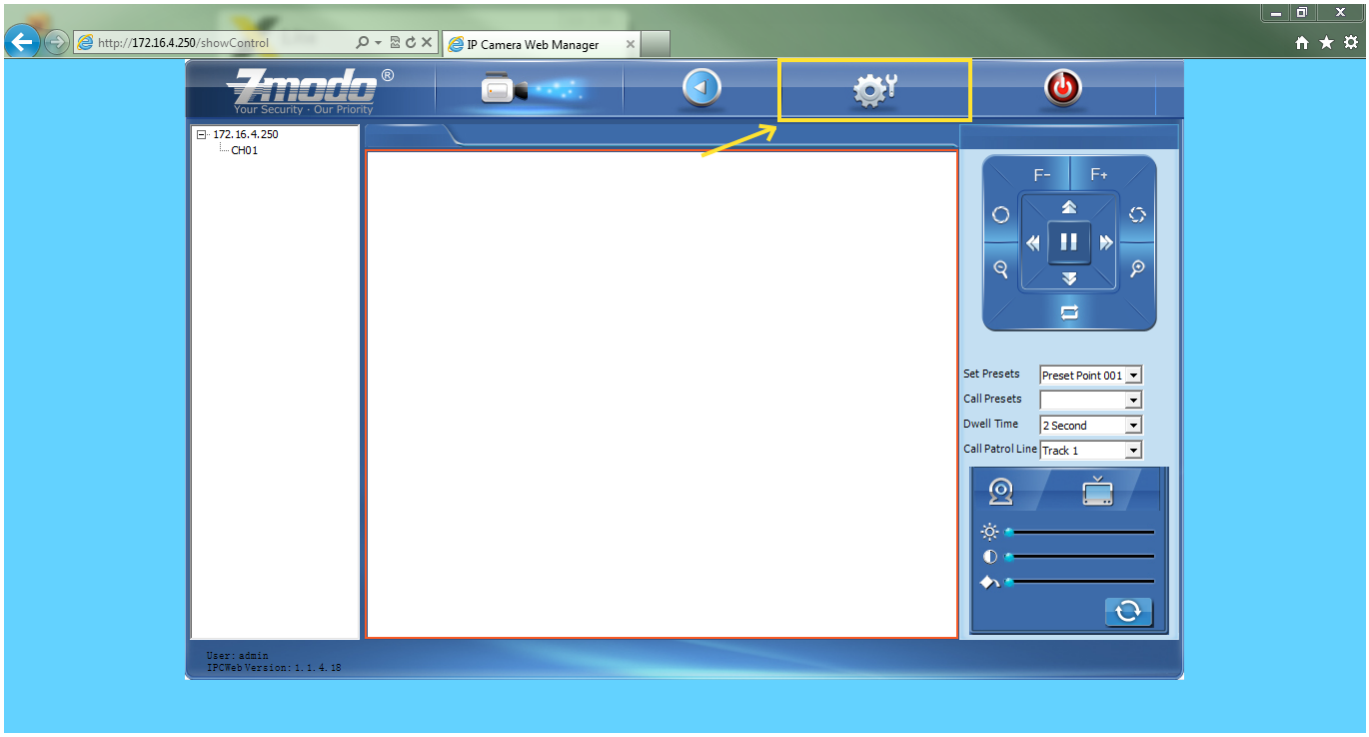

3. Change the file path of the recording directory. Recommended to use C:\Users\USER\Videos

(c) 2026 Jeremy Schultz <itmanager@eptco.com> | 2026-11-25 03:08
URL: https://kb.zmodo.com/index.php?action=artikel&cat=22&id=62&artlang=en

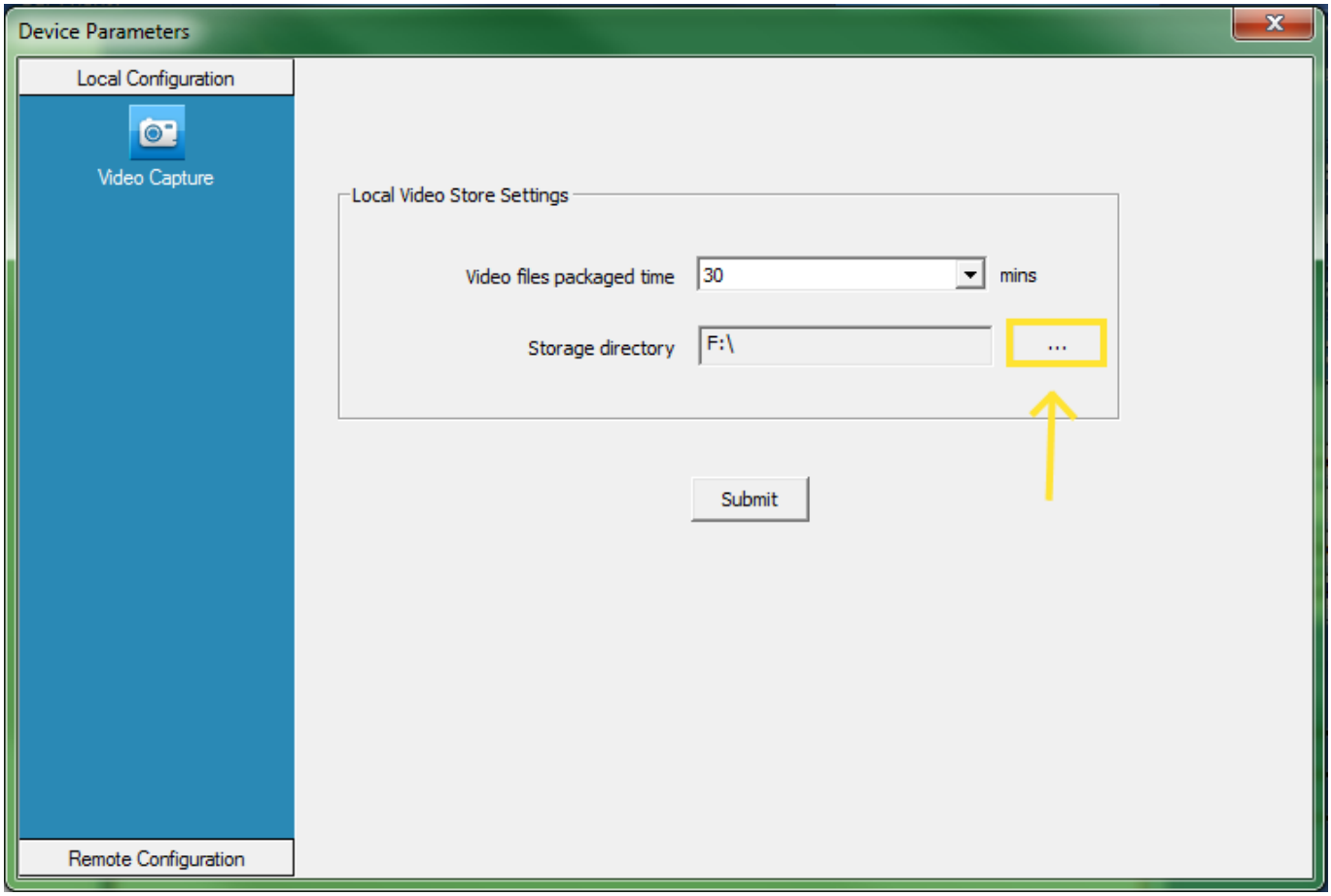

(c) 2026 Jeremy Schultz <itmanager@eptco.com> | 2026-11-25 03:08
URL: https://kb.zmodo.com/index.php?action=artikel&cat=22&id=62&artlang=en

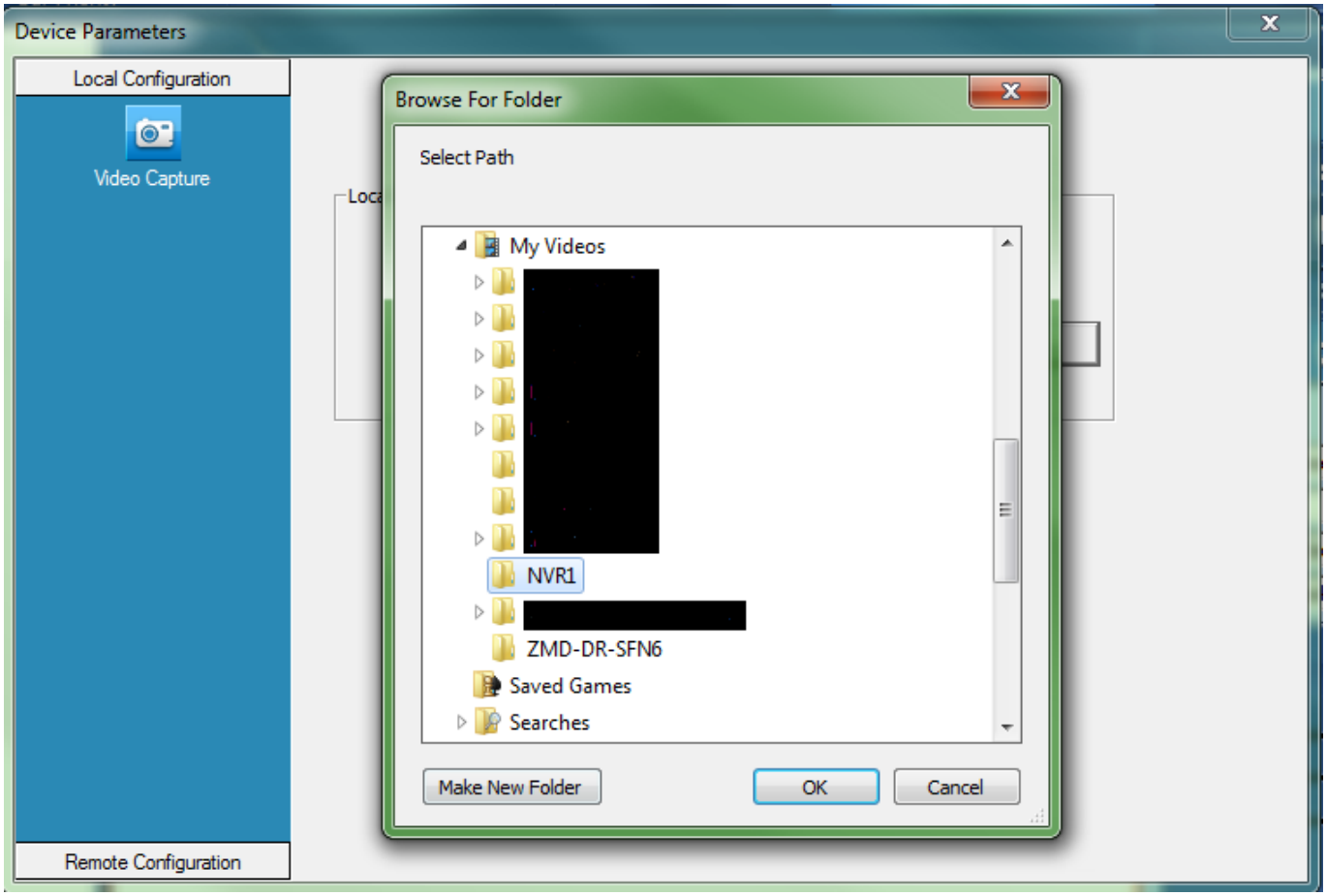

(c) 2026 Jeremy Schultz <itmanager@eptco.com> | 2026-11-25 03:08
URL: https://kb.zmodo.com/index.php?action=artikel&cat=22&id=62&artlang=en

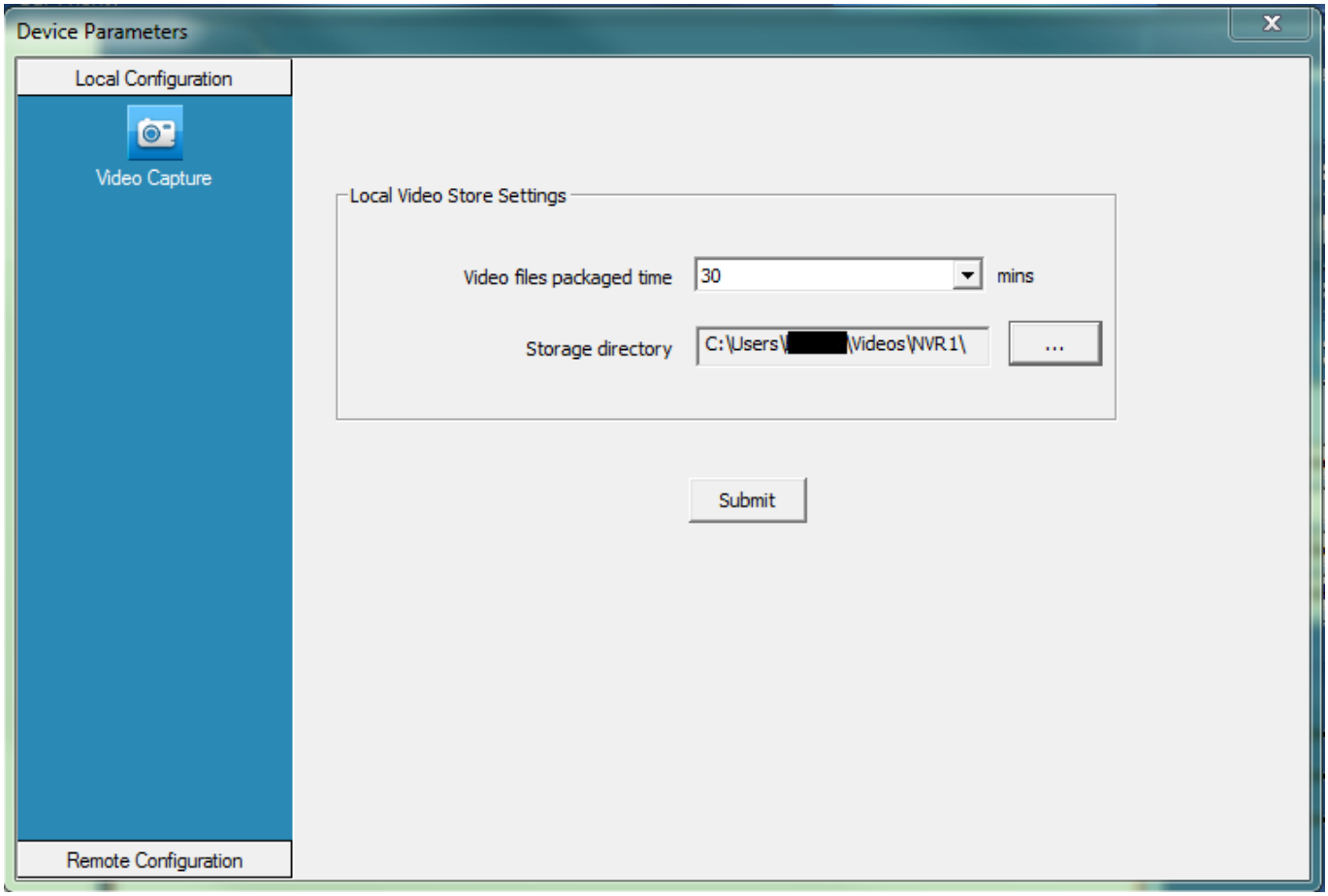

4. After selecting the fold your want to save to, please hit the "Submit" button to save the settings. You will see a message pop up saying "Operation Succeeded!"

(c) 2026 Jeremy Schultz <itmanager@eptco.com> | 2026-11-25 03:08
URL: https://kb.zmodo.com/index.php?action=artikel&cat=22&id=62&artlang=en

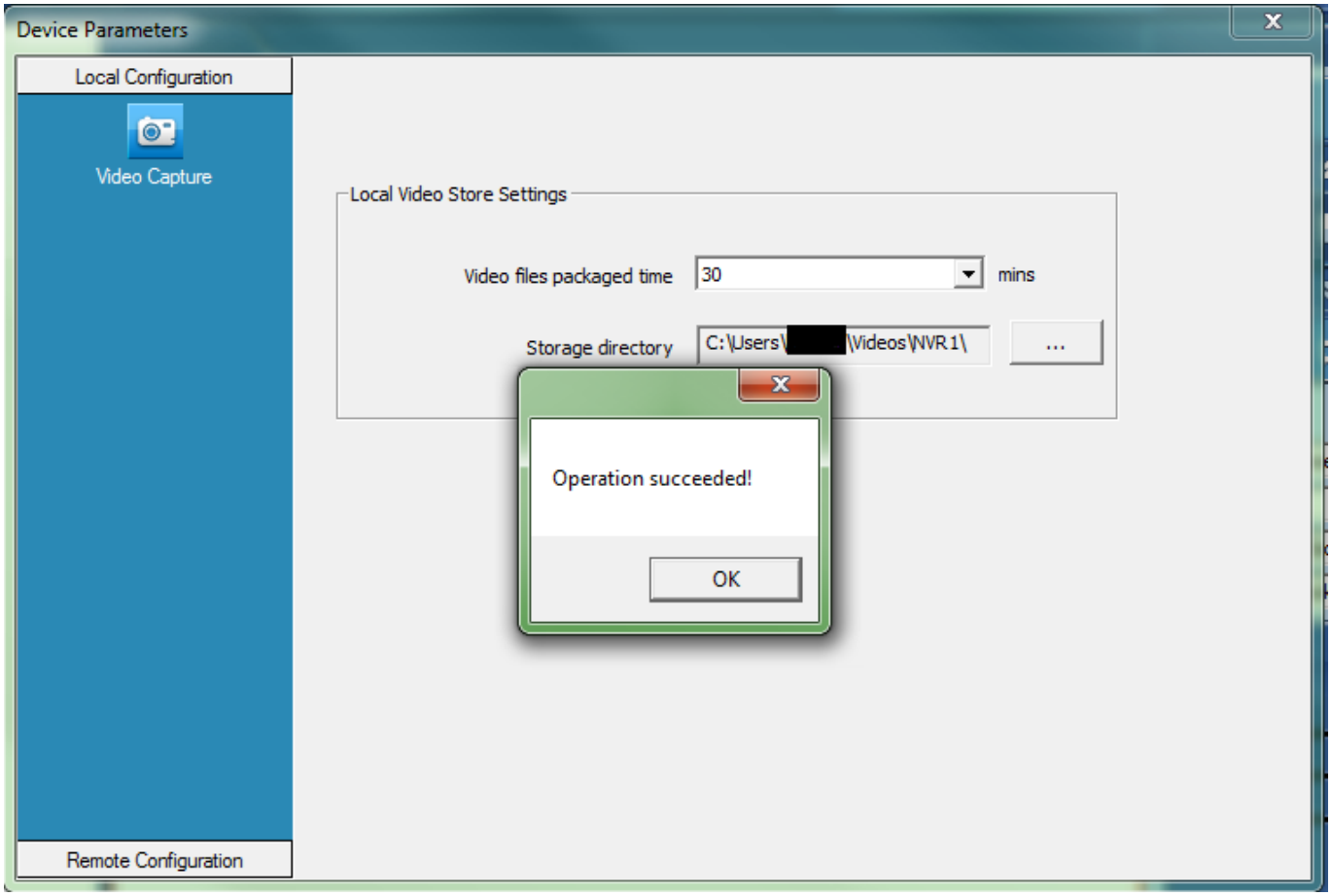

5. Exit out of the sttings menu and then double click on the name of the camera on the far left. It is labeled as CH01 by default. The video should load up on your screen.

(c) 2026 Jeremy Schultz <itmanager@eptco.com> | 2026-11-25 03:08
URL: https://kb.zmodo.com/index.php?action=artikel&cat=22&id=62&artlang=en

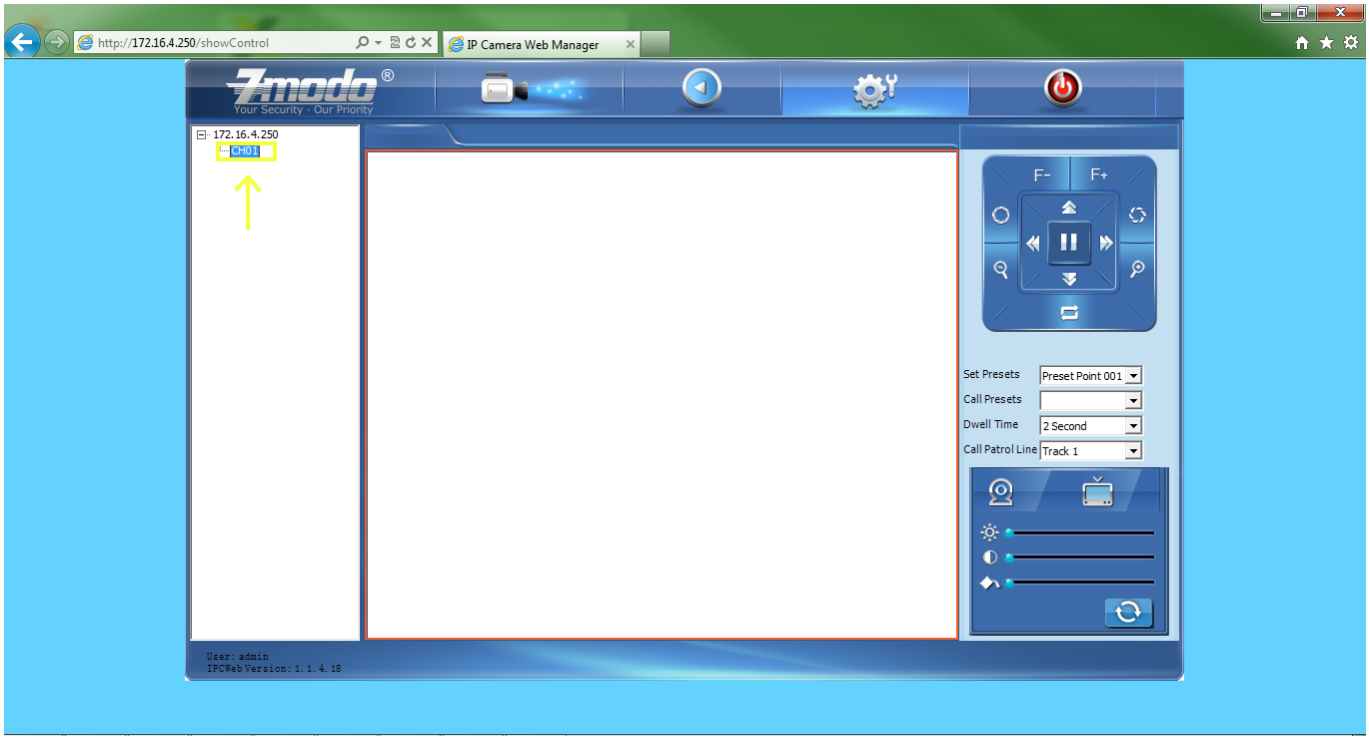

6. After you have the video on your screen, RIGHT-CLICK on the any part of the playing video and Select "Record" from the window that pops up.

(c) 2026 Jeremy Schultz <itmanager@eptco.com> | 2026-11-25 03:08
URL: https://kb.zmodo.com/index.php?action=artikel&cat=22&id=62&artlang=en

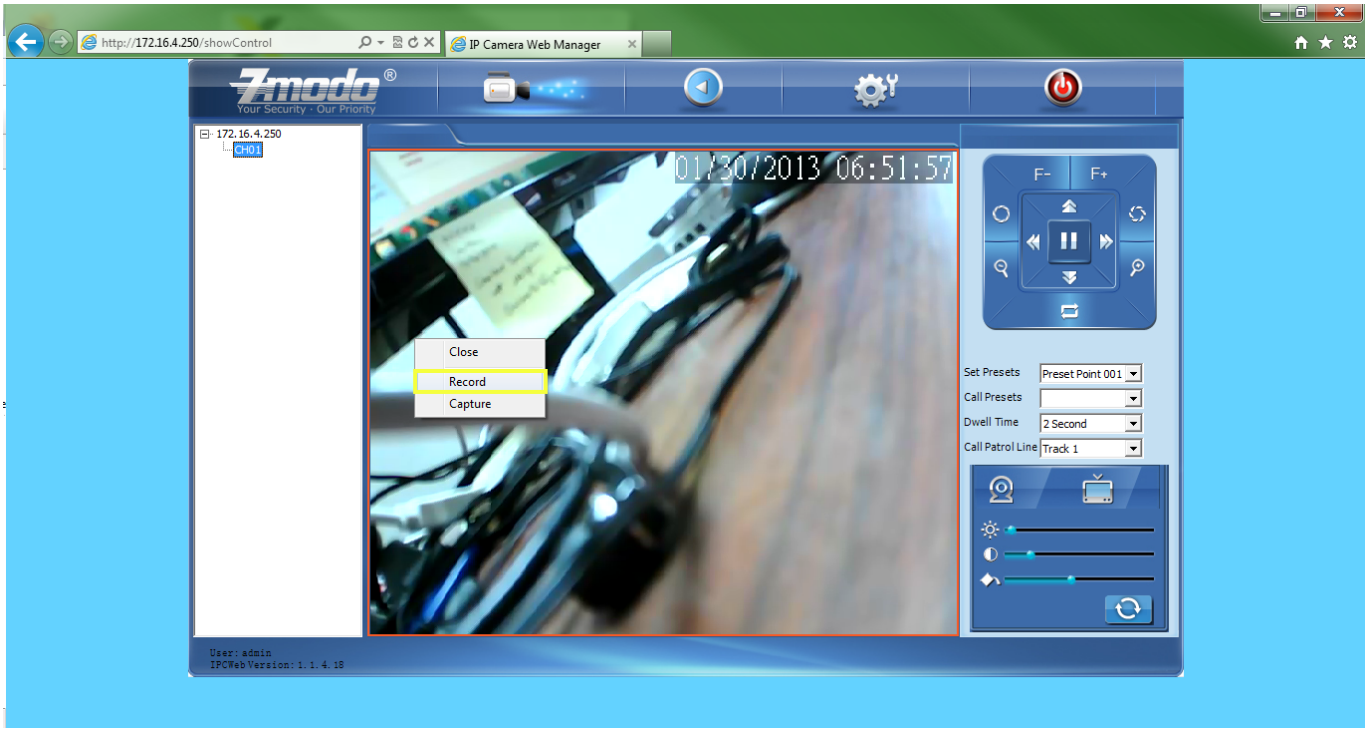

7. If everything has been done correctly, you should see a little red dot on the bottom left of your screen. This shows you that it is recording to the folder we just set.

(c) 2026 Jeremy Schultz <itmanager@eptco.com> | 2026-11-25 03:08
URL: https://kb.zmodo.com/index.php?action=artikel&cat=22&id=62&artlang=en

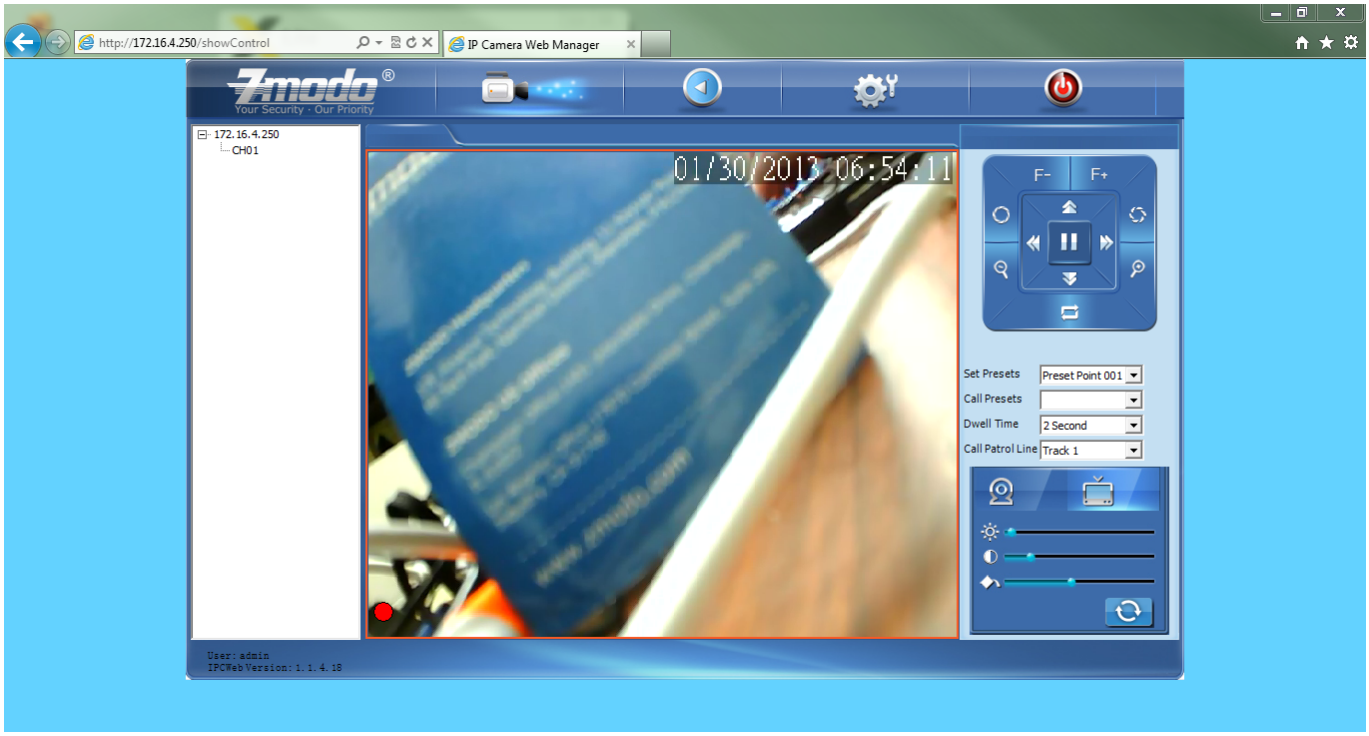

Your camera is now recording whenever you see that red dot in Internet Explorer. If you close Internet Explorer, it will stop recording and you will need to follow steps 5-7 to make it start recording again.

Unique solution ID: #1061
Author: Alex Crewell
Last update: 2013-08-16 00:21

(c) 2026 Jeremy Schultz <itmanager@eptco.com> | 2026-11-25 03:08
URL: https://kb.zmodo.com/index.php?action=artikel&cat=22&id=62&artlang=en