

# ZP-IBI13-W

## Date and time sync for wireless IP cameras

In order to set the date and time on your IP camera, you will first need to install and search for your device's IP address using the IPC Search Tool software.

Link for IPC Search Tool:

[http://files.zmodo.com/Software%20Files/NVR%20Tools/IPCSearch1.0.15\\_Setup.exe](http://files.zmodo.com/Software%20Files/NVR%20Tools/IPCSearch1.0.15_Setup.exe)

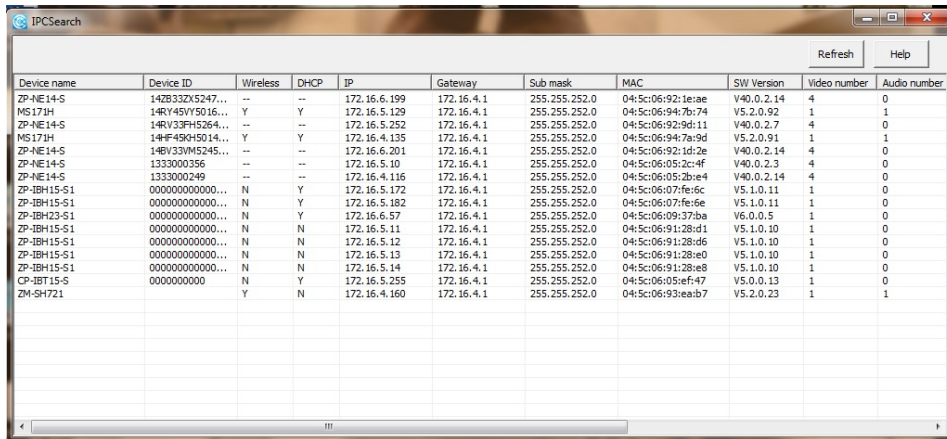

Device name	Device ID	Wireless	DHCP	IP	Gateway	Sub mask	MAC	SW Version	Video number	Audio number
ZP-NE14-S	142B332X5247...	--	--	172.16.6.199	172.16.4.1	255.255.252.0	04:5c:06:92:1e:ae	V40.0.2.14	4	0
MS171H	14RY45VY5016...	Y	Y	172.16.5.129	172.16.4.1	255.255.252.0	04:5c:06:94:7b:74	V5.2.0.92	1	1
ZP-NE14-S	14RV33PH5264...	--	--	172.16.5.252	172.16.4.1	255.255.252.0	04:5c:06:92:9d:11	V40.0.2.7	4	0
MS171H	14RF45RH5014...	Y	Y	172.16.4.135	172.16.4.1	255.255.252.0	04:5c:06:94:7e:9d	V5.2.0.91	1	1
ZP-NE14-S	14BV33VM5245...	--	--	172.16.6.201	172.16.4.1	255.255.252.0	04:5c:06:92:1d:2e	V40.0.2.14	4	0
ZP-NE14-S	1333000356	--	--	172.16.5.10	172.16.4.1	255.255.252.0	04:5c:06:05:2c:4f	V40.0.2.3	4	0
ZP-NE14-S	1333000249	--	--	172.16.4.116	172.16.4.1	255.255.252.0	04:5c:06:05:2b:e4	V40.0.2.14	4	0
ZP-IBH15-S1	000000000000...	N	Y	172.16.5.172	172.16.4.1	255.255.252.0	04:5c:06:07:fe:6c	V5.1.0.11	1	0
ZP-IBH15-S1	000000000000...	N	Y	172.16.5.182	172.16.4.1	255.255.252.0	04:5c:06:07:fe:6e	V5.1.0.11	1	0
ZP-IBH13-S1	000000000000...	N	Y	172.16.6.57	172.16.4.1	255.255.252.0	04:5c:06:09:37:ba	V6.0.0.5	1	0
ZP-IBH15-S1	000000000000...	N	N	172.16.5.11	172.16.4.1	255.255.252.0	04:5c:06:91:28:d1	V5.1.0.10	1	0
ZP-IBH15-S1	000000000000...	N	N	172.16.5.12	172.16.4.1	255.255.252.0	04:5c:06:91:28:d6	V5.1.0.10	1	0
ZP-IBH15-S1	000000000000...	N	N	172.16.5.13	172.16.4.1	255.255.252.0	04:5c:06:91:28:e0	V5.1.0.10	1	0
ZP-IBH15-S1	000000000000...	N	N	172.16.5.14	172.16.4.1	255.255.252.0	04:5c:06:91:28:e8	V5.1.0.10	1	0
CP-IBT15-S	000000000000	N	Y	172.16.5.255	172.16.4.1	255.255.252.0	04:5c:06:05:ef:47	V5.0.0.13	1	0
ZM-SH721		Y	N	172.16.4.160	172.16.4.1	255.255.252.0	04:5c:06:93:ea:b7	V5.2.0.23	1	1

You can then open Internet Explorer to access the cameras settings using the camera's IP address.

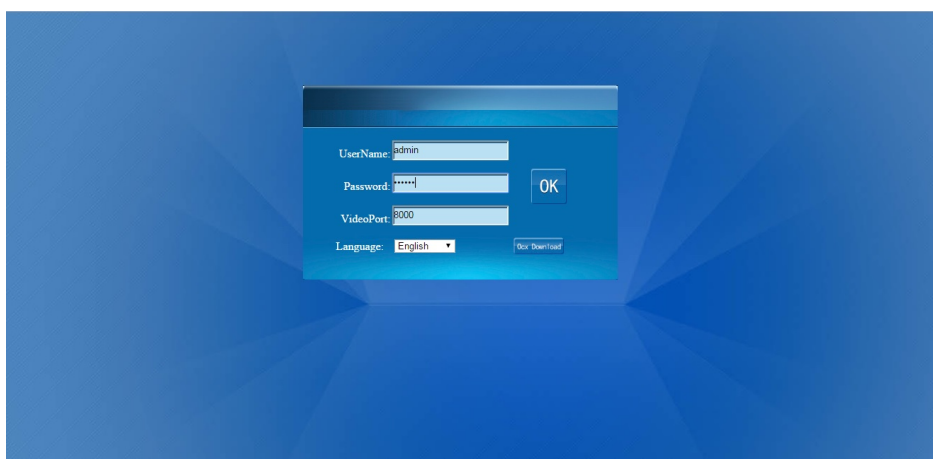

Here you can see the date and time settings. click on "SYNC TIME" to allow the device to use the same time as shown on the PC.

# ZP-IBI13-W

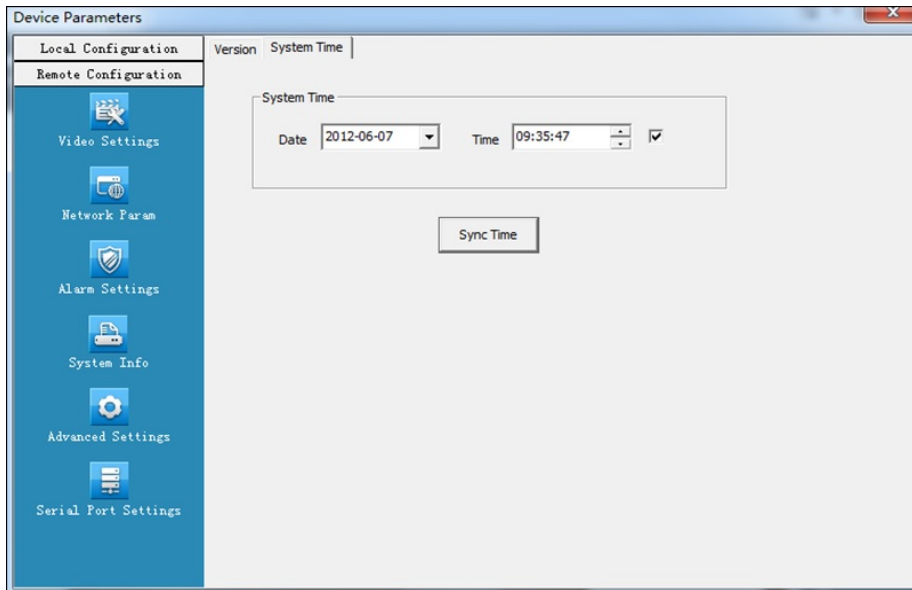

If you have multiple camera, you may need to do this for each individual camera.

Unique solution ID: #1349

Author: Jamie Alksnis

Last update: 2015-03-24 11:50